

2023 annual report to the Community

## Barker Kindergarten

Barker Kindergarten number: 5605

Partnership: Adelaide - Prospect



Preschool director:

Bronwyn Smith

 Signature

Date of endorsement:

18/09/2024





## Context Statement

Information about Barker Kindergarten is available on the centres website, as well as the Australian Childrens Education and Care Quality Authority (ACECQA) website.

## Preschool Attendance

	Term 1	Term 2	Term 3	Term 4
2020 centre	85.7%	81.1%	89.5%	83.7%
2021 centre		91.6%	95.4%	91.5%
2022 centre	84.9%	80.9%	90.8%	86%
2023 centre	94.1%	83.2%	90.2%	82.2%
2020 state	89.1%	81.8%	84.6%	85.8%
2021 state		85.3%	87.1%	84.5%
2022 state	83.6%	77.6%	77.9%	77.8%
2023 state	85.4%	82.8%	83.4%	81.4%

Based on attendances recorded in the two-week reference period each term. Data for eligible enrolments as described in the department's Enrolment policy. Attendance rates may differ to previous reporting with the transfer from calculations based on deemed attendance to actual attendance using booked hours divided by attended hours. Data Source: Department for Education Attendance Data, Semester 1 Report 2023. A blank cell indicates there were no students enrolled.

Note: Term 2 2020 data may not be available for all preschools.

## Attendance Comment

In South Australia, preschool attendance is not compulsory, but it is strongly encouraged. Preschool gives children the best opportunity to develop skills, which prepare them for school. These benefits include establishing positive routines and habits, friendships and connections as well as developing communication, problem-solving and creative skills. All children are entitled to access a preschool program over 4 terms the year before they start school.

# Preschool Family Opinion Survey

## Quality of Teaching and Learning

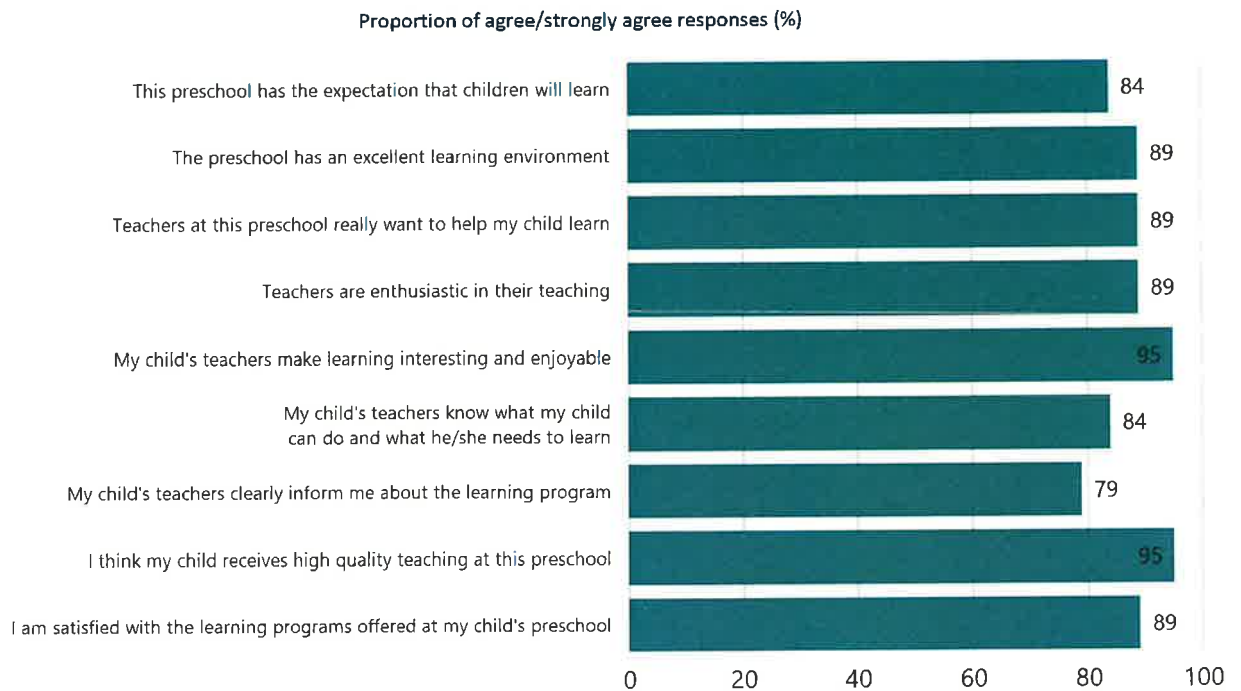

Data Source: 2023 Department for Education Preschool Family Opinions Survey, Term 3 2023.

## Support of Learning

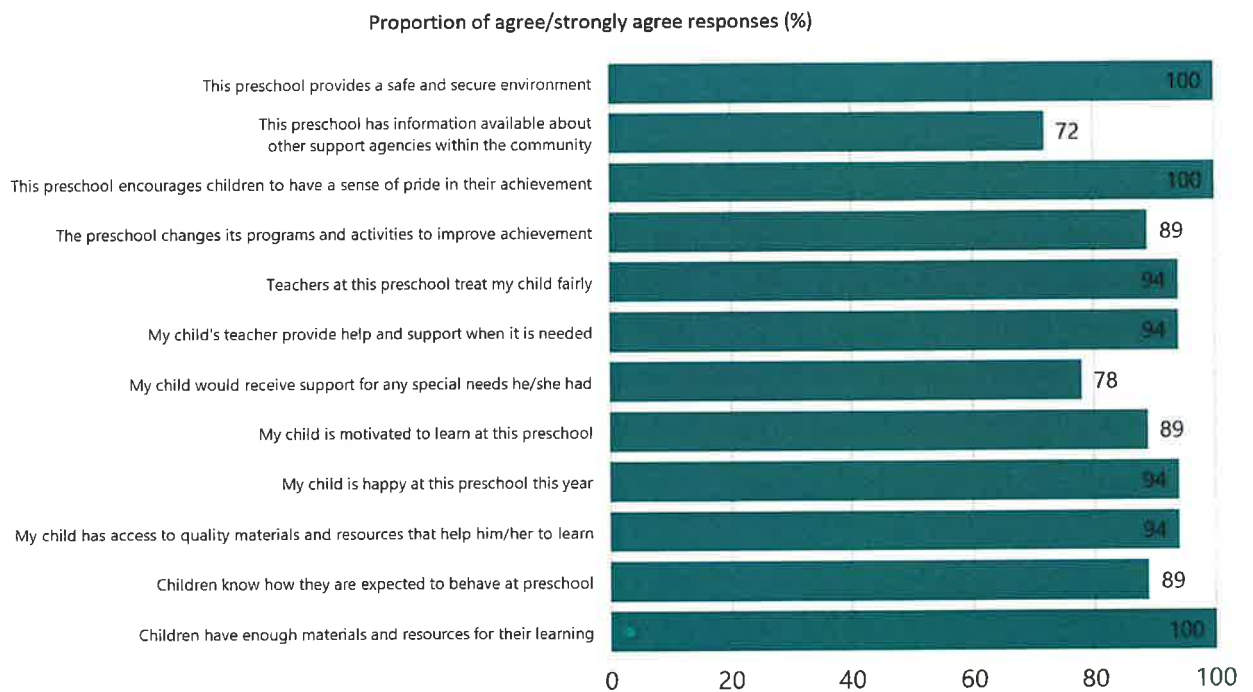

Data Source: 2023 Department for Education Preschool Family Opinions Survey, Term 3 2023.

## Relationships and Communication

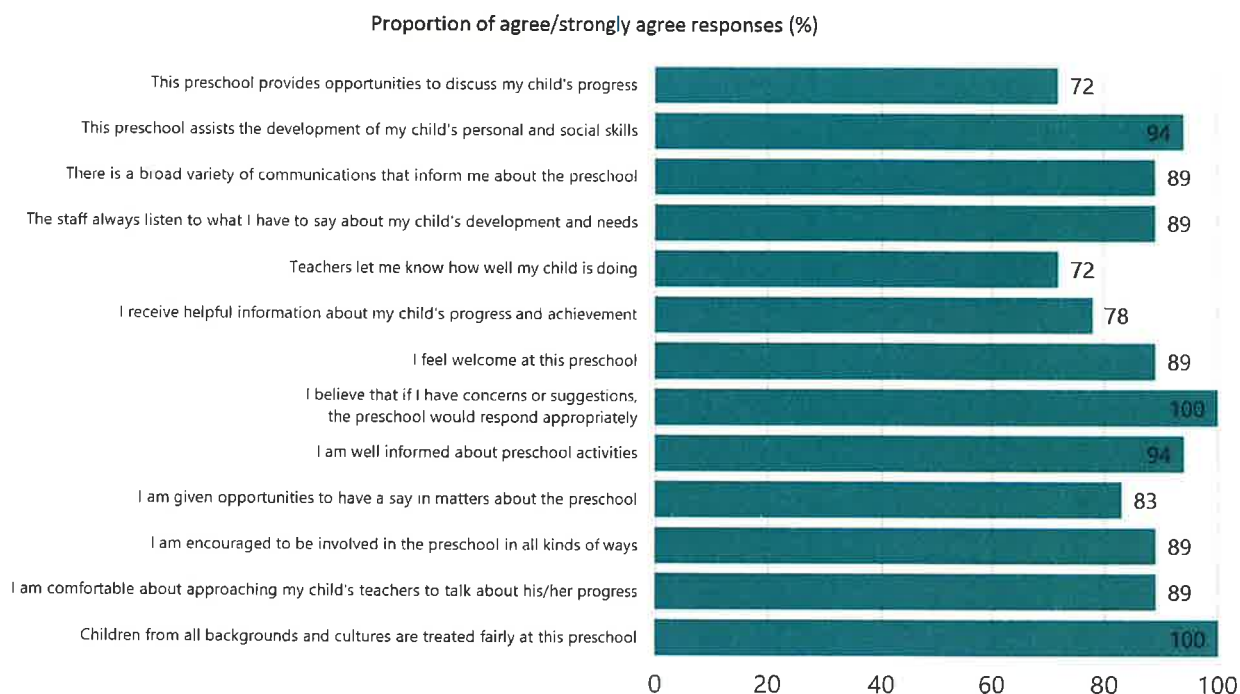

Data Source: 2023 Department for Education Preschool Family Opinions Survey, Term 3 2023.

## Leadership and Decision Making

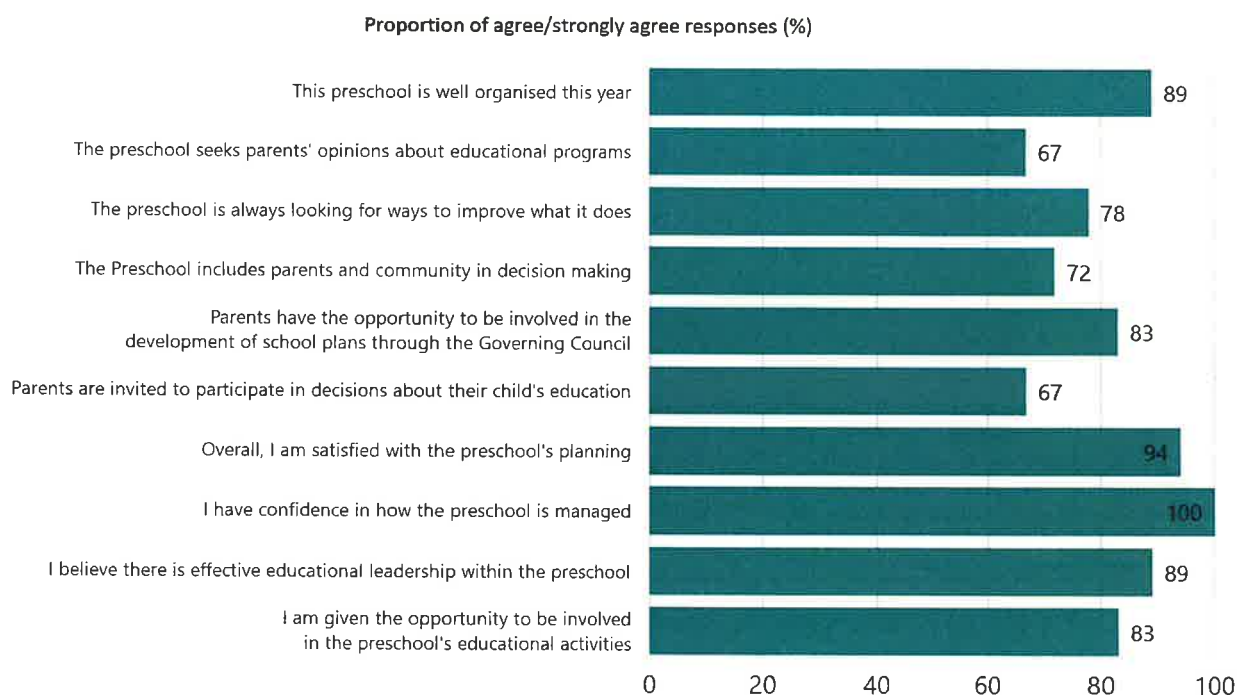

Data Source: 2023 Department for Education Preschool Family Opinions Survey, Term 3 2023.

## Destination Schools

Feeder Schools (Site number - Name)	2021	2022	2023
0179 - North Adelaide Primary School	51.4%	60.5%	46.2%
0305 - Nailsworth Primary School			7.7%
0368 - Prospect Primary School	5.7%	5.3%	7.7%
0457 - Walkerville Primary School			3.9%
0570 - Prospect North Primary School			9.6%
8313 - St Dominic's Priory College	5.7%		
9010 - Immaculate Heart of Mary School	11.4%	7.9%	
9065 - Rosary School	5.7%	13.2%	5.8%
9999 - Unknown	14.3%		7.7%

Note: The data is collected in term 3. It does not reflect actual schools enrolled in by existing preschool children. A blank cell indicates there was no data for students enrolled.

Data Source: Department for Education Destination Data Report, 2023.

## Highest Qualifications held by the teaching workforce and workforce composition

**All teachers at this school are qualified and registered with the SA Teachers Registration Board.**

Qualification Level	Number of Qualifications
Postgraduate Qualifications	3

Data Source: Data extracted from Mandatory Workforce Information Collections as on the last pay date of June 2023. As self-reported by staff in the system.

Please note: Data includes staff who are Actively employed and on extended paid leave. Please note only the highest qualification of the Teaching staff is reported. Excludes any number of other certifications earned.

#### Workforce composition including indigenous staff

	Teaching Staff		Non-Teaching Staff	
	Indigenous	Non-Indigenous	Indigenous	Non-Indigenous
Full-Time Equivalents	0.0	2.8	0.0	2.2
Persons	0.0	3.0	0.0	4.0

Data Source: Data extracted from Mandatory Workforce Information Collection as on the last pay date of June 2023.

Please note: Data includes staff who are actively employed and on extended paid leave. "Indigenous category" is self-reported by staff in the system.

## Financial Statement

Funding Source	Amount
Grants: State	
Grants: Commonwealth	
Parent Contributions	
Fund Raising	
Other	

Data Source: School supplied data.

